5
Silent Night
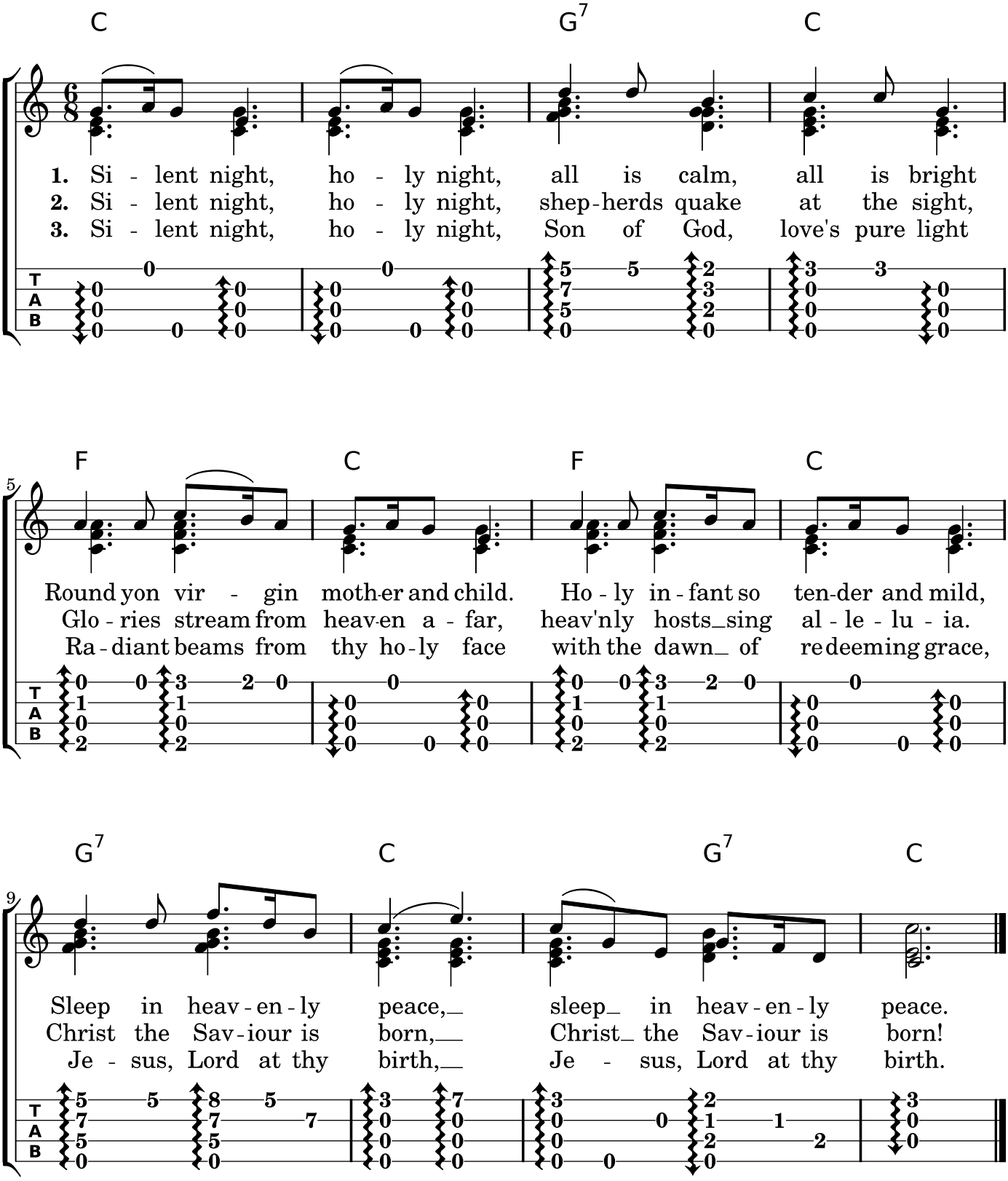
Words: John F. Young (1820 – 1885) *Music: Franz Xaver Gruber (1787 – 1863)*